

PLAT OF SURVEY
-OF-

LOT 10 OF "VILLA SCHWEYER", A SUBDIVISION LOCATED IN THE SOUTHEAST 1/4 OF SECTION 21,
TOWNSHIP 2 NORTH, RANGE 16 EAST OF THE FOURTH PRINCIPAL MERIDIAN, IN THE TOWN OF
DELAVAN, COUNTY OF WALWORTH AND STATE OF WISCONSIN.

SURVEY FOR: JOHN O'BRIEN
SURVEY ADDRESS: 1907 VILLA DEL AIRE DRIVE, DELAVAN, WI 53115

NOTE: REFER TO A CURRENT TITLE REPORT
FOR EASEMENTS, RESTRICTIONS OR COVENANTS
WHICH MAY AFFECT THIS PROPERTY.

WINDTREE ACRES CONDOMINIUM

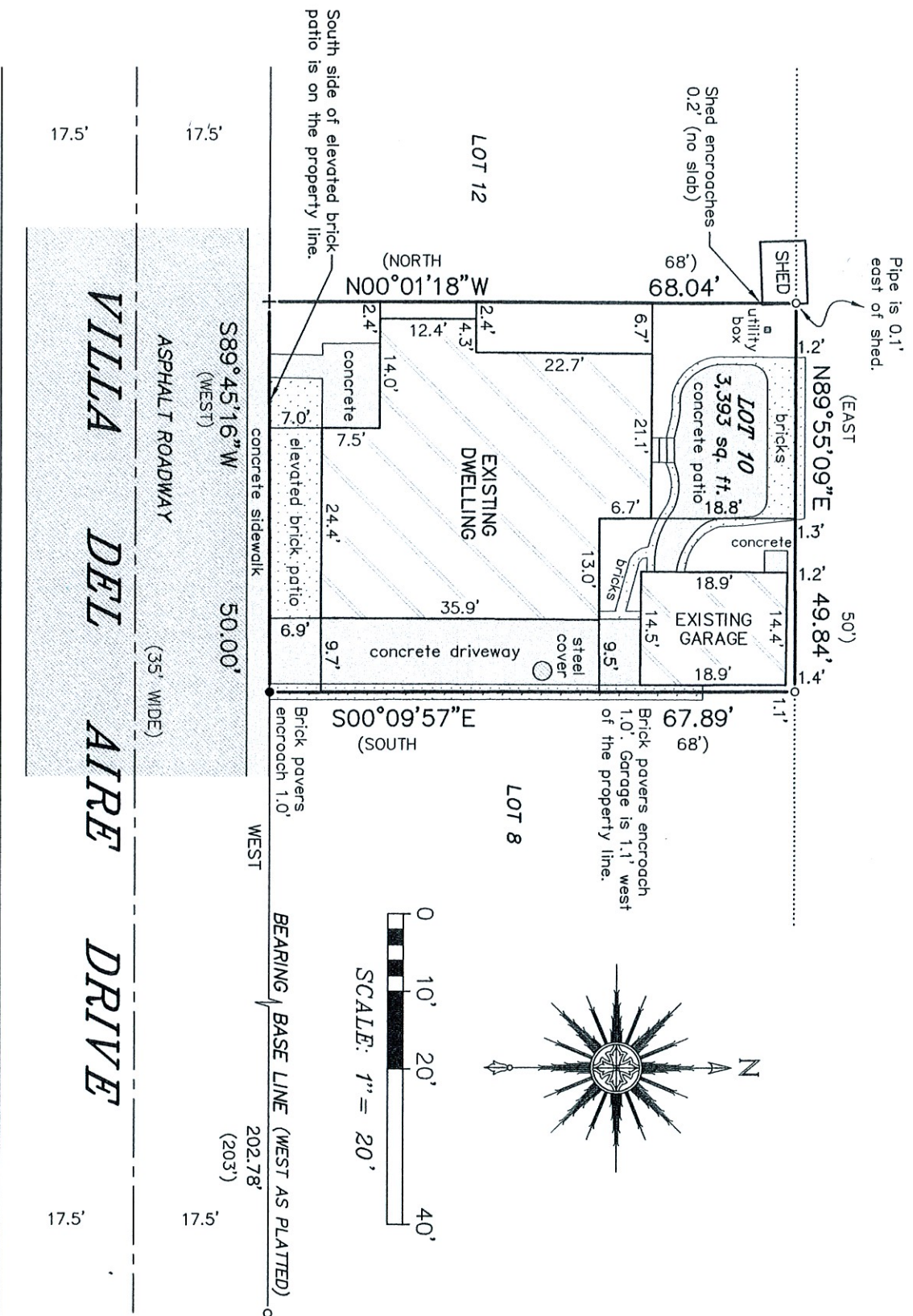

NOTE: BUILDING TIES WERE MEASURED TO THE
FOUNDATION BUT DIMENSIONS ARE TO THE SIDING.

- LEGEND
- FOUND IRON PIPE
 - FOUND NAIL
 - + FOUND CROSS-CUT
 - () RECORDED AS



THIS IS NOT AN ORIGINAL PRINT
UNLESS THIS SEAL IS RED.

"I HEREBY CERTIFY THAT I HAVE SURVEYED THE ABOVE
DESCRIBED PROPERTY AND THAT THE ABOVE MAP IS A CORRECT
REPRESENTATION THEREOF AND SHOWS THE SIZE AND LOCATION
OF THE PROPERTY, ITS EXTERIOR BOUNDARIES, THE LOCATION
OF ALL VISIBLE STRUCTURES AND DIMENSIONS OF ALL
PRINCIPAL BUILDINGS THEREON, BOUNDARY FENCES, APPARENT
EASEMENTS, ROADWAYS AND ENCROACHMENTS, IF ANY."

"THIS SURVEY IS MADE FOR THE USE OF THE PRESENT OWNERS
OF THE PROPERTY, AND THOSE WHO PURCHASE, MORTGAGE, OR
GUARANTEE THE TITLE THERETO WITHIN ONE YEAR FROM DATE
HEREOF."

SATTER SURVEYING, LLC

LAND SURVEYS, MAPPING AND PLANNING
272 ORIGIN STREET
BURLINGTON, WI 53105
262-661-4239

Thomas L. Satter
THOMAS L. SATTER S-2850

REVISED: 10/12/22
REVISED: 9/19/22
REVISED: 10/23/19
NOVEMBER 23, 2018

101805
JOB NUMBER